



The perfect Workflow
for your Dental Office



Quartex

Technological innovation

In modern medical technology, individual processes no longer play a central role, but overall solutions and the optimization of the related processes.



Management



Patient

Acquisition

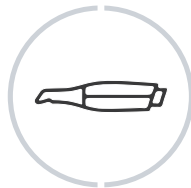

Intraoral scan

Chairside CAD



CAD Design

Production



Subtractive



Additive



Complete dental office management, with a peerless organization

DentixUnikue is a simple and open system that can be used by all your work team.

Management

Patient

Archiving
Billing
Statistics

Production

Subtractive Manufacturing

DGShape
imes-icore
vhf
and others...

Additive Manufacturing

Quartex 4D
3D Systems
Formlabs
Asiga
and others...

Integration

Software CAD

TRIOS Design Studio

3shape 

ChairsideCAD

exocad

Acquisition

Intraoral Scan

3Shape
Align
Carestream
GC
Medit
Shining 3D
Runyes

Beyond the analogical.

Organization, efficiency and productivity.

Using our process, all doctors, both digital experts and beginners, can optimize the use of digital technologies in a simple way, facilitating the achievement of service, organization, quality, and productivity objectives.



Intraoral Scanners

DentixUnikue system is compatible with the most popular intraoral scanners and related Chairside certified CAD software.

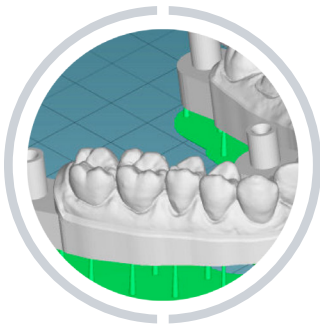

3D printing

One system in order to proceed to 3D digital printing of models and other objects in a simple and fully automatic way.

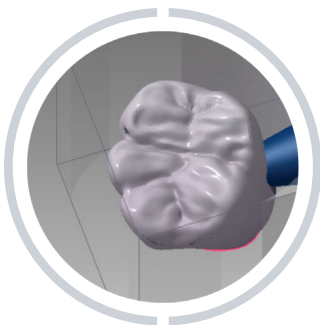

Milling / Grinding machines

Using DentixUnikue, it is intuitive and straightforward to start the process of subtractive production for the adaptation of various certified materials.



Gipsoteca STL

The digital dental imprint and all the patient's STL files will be kept and, if necessary, immediately available and dynamically viewable by the entire office in any workplace.

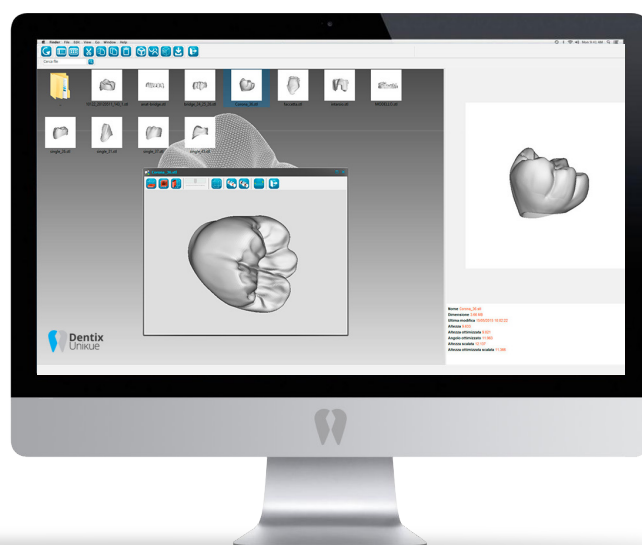



TRIOS Workflow

DentixUnikue allows users to open 3Shape intraoral patient scans directly within the system to improve workflow efficiency, a complete view of patient accounts, and clinical history. All on a single digital platform without re-entering patient data, improving efficiency and communication. Data can be viewed on any PC in the office network.

Scanning
3shape



Intraoral Scanners
Trios3 Basic
Trios3
Trios4

CAD Design
3shape



Trios
Design studio

Workflow
DentixUnikue

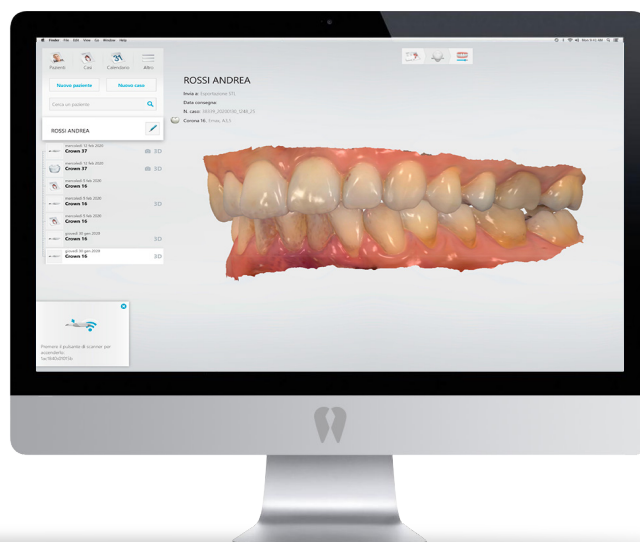

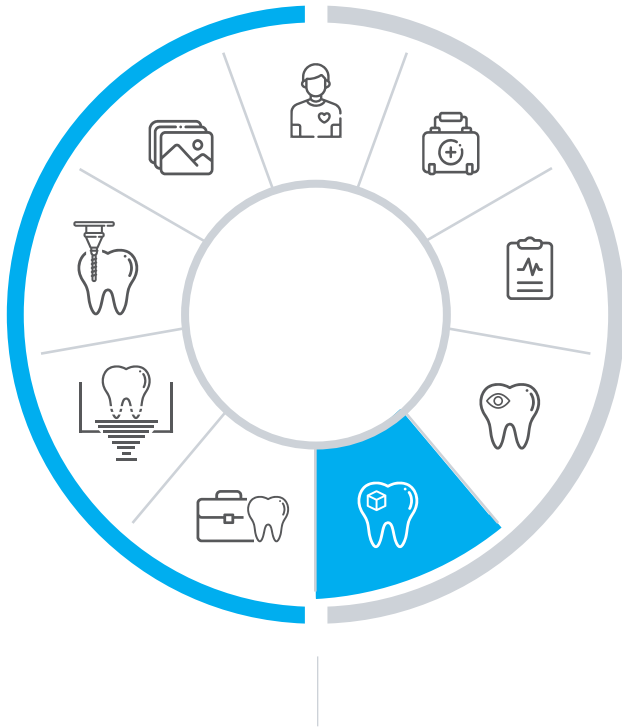

EXOCAD Workflow

DentixUnikue perfectly integrates Exocad's powerful ChairsideCAD software for a clinical setting use. DentixUnikue user's experience will be even more comfortable, complete, and automated. ChairsideCAD software is easy to learn and includes a step-by-step process design guide. All data are always organized automatically, improving efficiency and communication within your Dental Office.

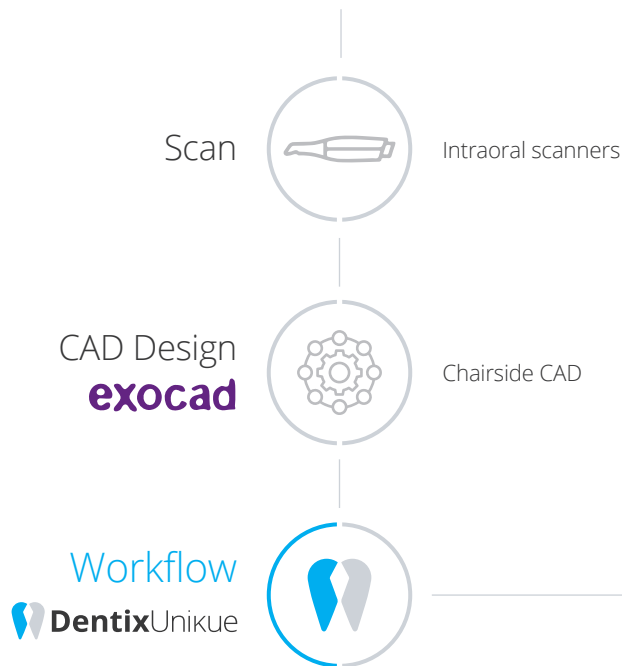



Subtractive production

The DentixUnikue system is fully compatible with all open milling machines. All Dental Office team members will be able to use the DentixUnikue system simply and intuitively. There are countless certified materials available for this equipment, so you can offer your patients more services by increasing the enthusiasm about therapies and, therefore, the reputation of your Dental Office. All production data will be automatically entered into the patient's medical records.

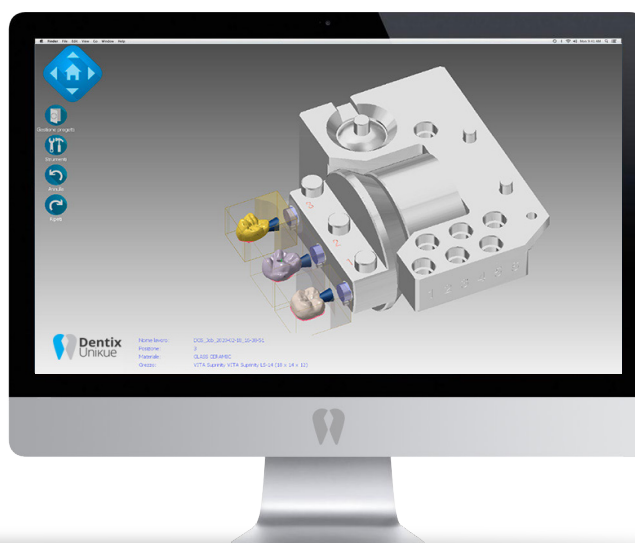
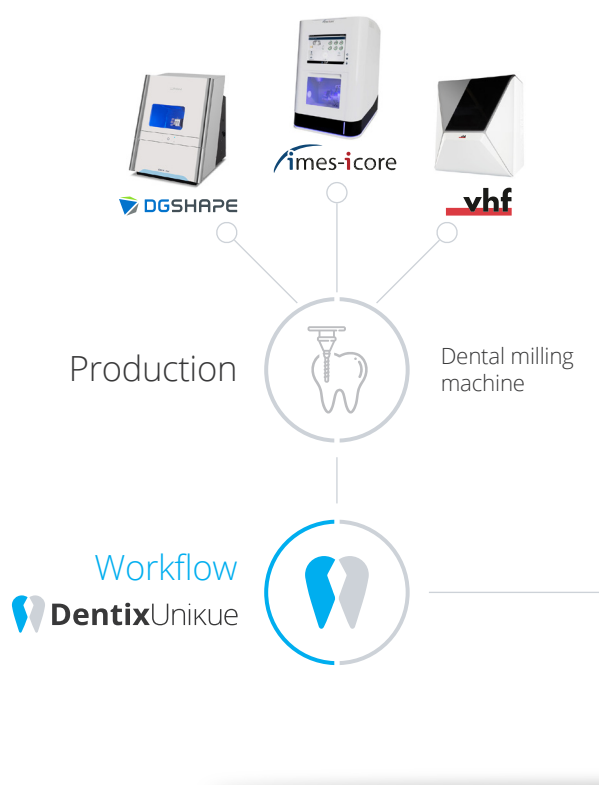

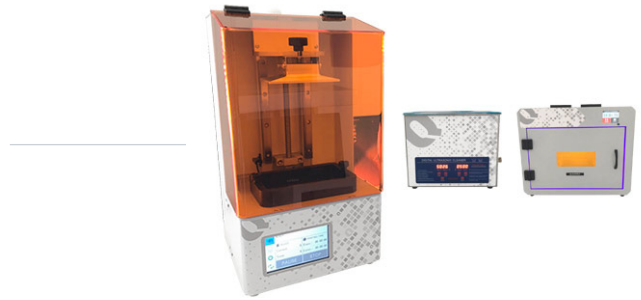
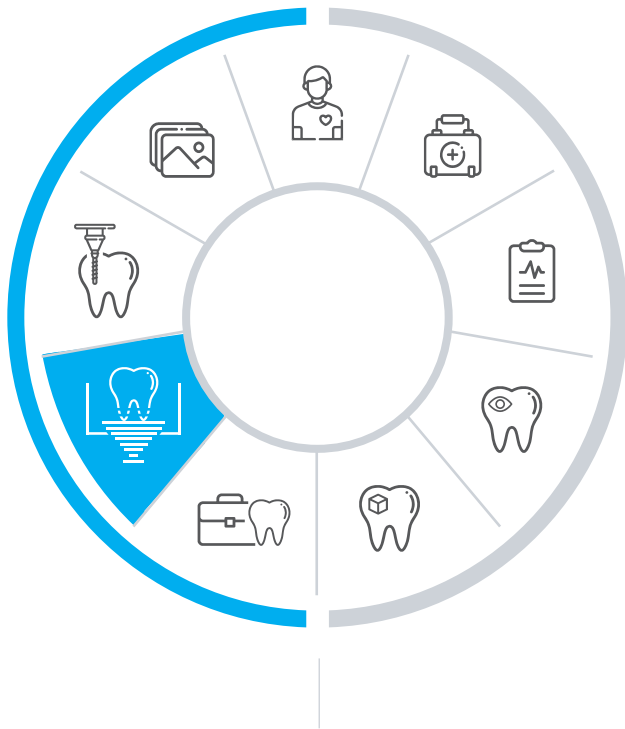

Additive production

Many compatible 3D printers, through DentixUnikue, can manage and create, with certified materials, devices in a simple way such as models, templates, bytes, and temporaries. All production's data will be automatically written and stored in the patient's medical record.

3D Printers



Quartex 4D
3D Systems
Formlabs
Asiga

Workflow
DentixUnikue

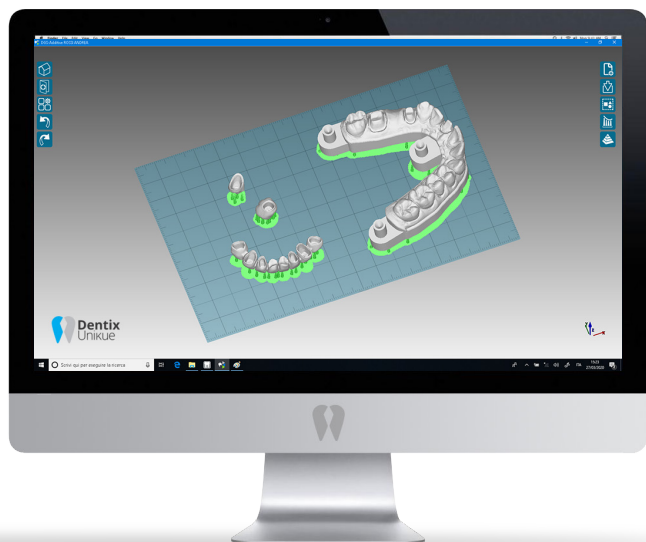



Operation management

The DentixUnikue program was implemented by Quartex Informatica in partnership with many experienced dentists and included everything related to the organization of your Dental Office. Using DentixUnikue, you will be able to manage, in addition to clinical data, the patient's accounting data in a simple, fast, and orderly manner.



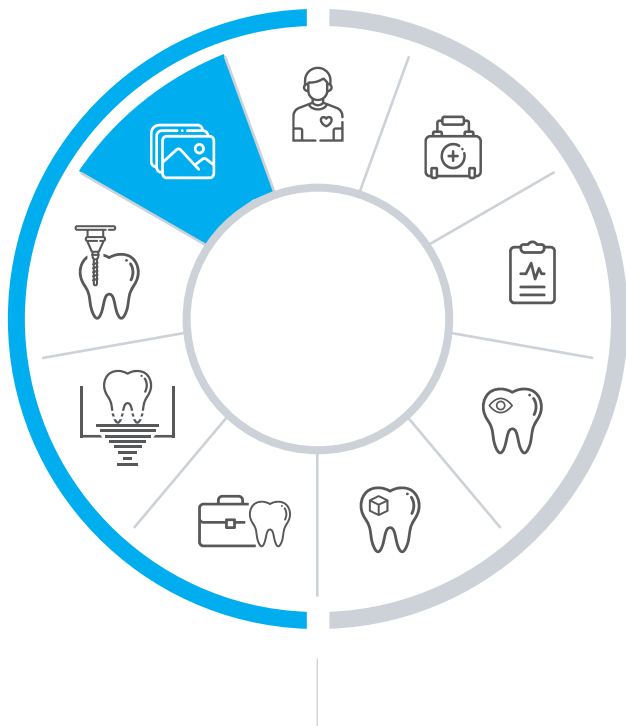

Image management

DentixUnikue can also manage digital images. You can acquire, manage, and archive digital images such as: photos, digital Rx, and videos. With DentixUnikue, you can have all the patient clinical information in a simple and organized way.

Image management



Photo
Video
Digital RX

Workflow
DentixUnikue





For any information on Quartex product availability
in your region, contact us

Phone number: +39 024984998

Mail: info@quartex.it

Web: www.dentixunikue.com

Quartex

All trademarks listed in this catalogue are property of their legitimate owners: third party trademarks, manufacturers, names of products or services, trade names, corporate and company names, mentioned may be trademarks of their respective owners or registered trademarks, of other companies and have been used for explanatory purposes only and for the benefit of the owner, as well as the end user, without any profit or violation of copyright.